

### SITE PLAN

LOTS 1 - 9, BLOCK 4, LILLIAN ESTATES SUBDIVISION  
AND THE VACATED 10 FEET OF PINEVIEW STREET,  
TOWN OF PALMER LAKE, COUNTY OF EL PASO, STATE OF COLORADO

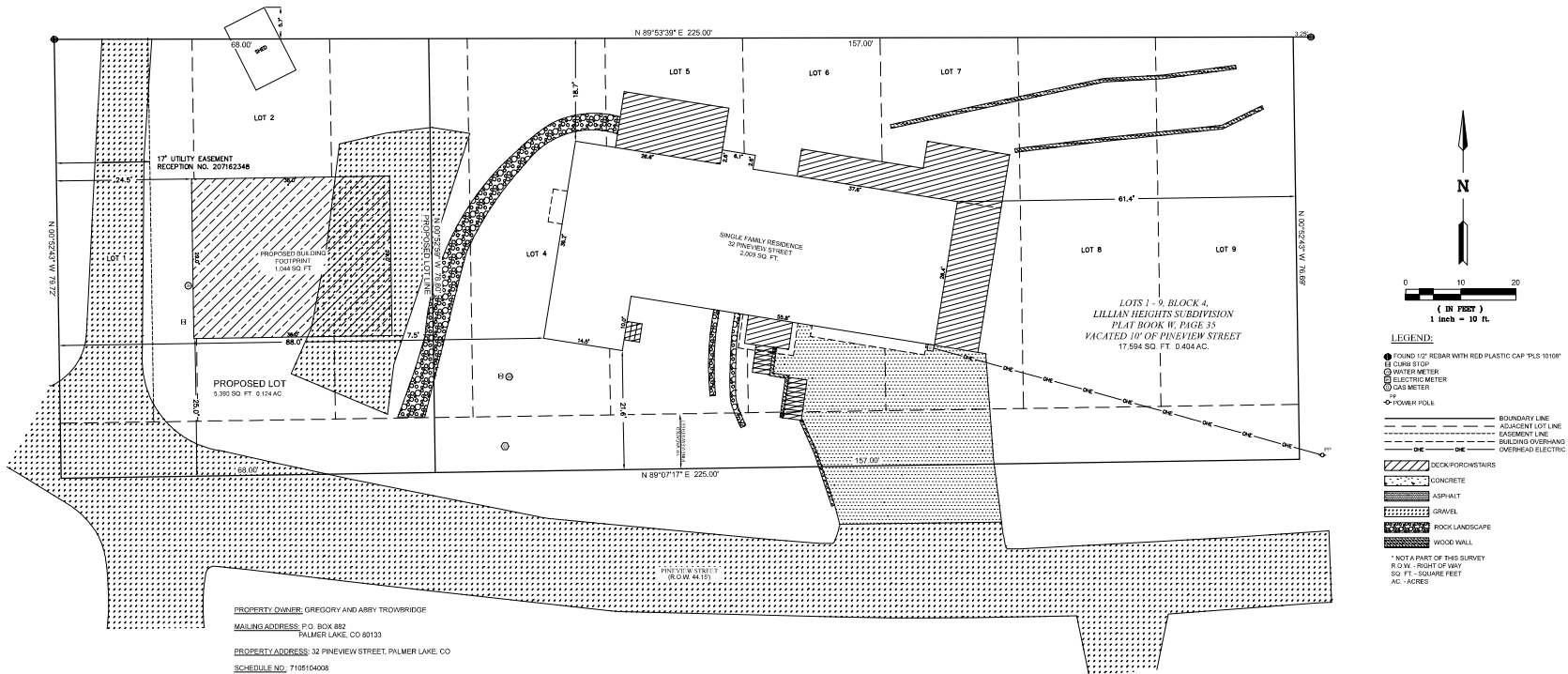

**MARR LAND SURVEYING**  
 506 Bonfay Ave B  
 Colorado Springs, CO 80909  
 Tel: (719) 560-4263  
 tmarr@marrlandsurveying.com

REVISIONS			
NO.	DESCRIPTION	BY	DATE

A PARCEL LOCATED IN SECTION 5,  
 TOWNSHIP 11 SOUTH, RANGE 67 WEST OF THE 6TH P.M.,  
 COUNTY OF EL PASO, STATE OF COLORADO

Notice: According to Colorado Law you must commence any legal action based upon any defect in this survey within three years after you first discover such defect. In no event, may any action based upon any defect in this survey be commenced more than ten years from the date of the certification shown hereon.

PROJECT NO. 21-019  
 Drawn By: TSM  
 Checked By: TSM  
 Date: 4/8/21  
 Sheet: 1 of 1

